ART OF GEORGIA V: LANDSCAPES

About the Program: The Office of the Governor in partnership with Georgia Council for the Arts is pleased to present "Art of Georgia V: Landscapes." This exhibit is displayed in the executive offices of the State Capitol as well as the Governor's Mansion and showcases current work of contemporary Georgia visual artists. A rotating exhibit, "Art of Georgia" has been highlighting the uniqueness of Georgia for the past 12 years, capturing the diversity of communities and the natural terrain throughout Georgia as seen, explored, and depicted through the artists' eye.

About this Exhibit Guide: As part of this exhibit, 56 pieces were selected from 46 Georgia artists, representing 25 counties from all regions of the state. The works, listed on the following pages, will be on display through the end of 2025. All work is for sale unless otherwise noted. Interested parties should contact the artist directly to handle purchase agreements. Contact information for each artist is provided on the following pages.

WATKINS MILL

Jamie Alishio | Clarke County | jalishio@gmail.com

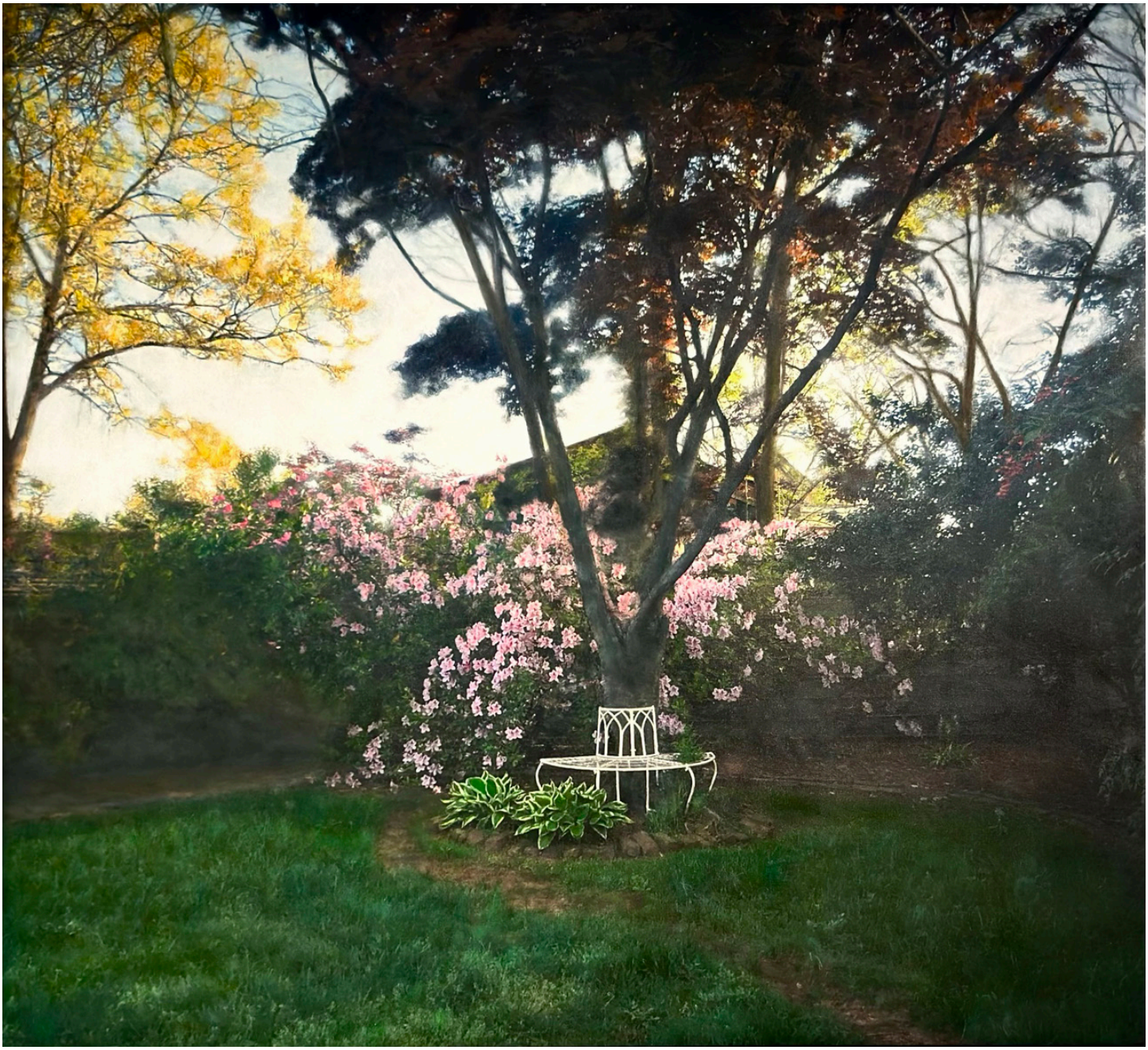

MY BACKYARD

Anita Arliss | Fulton County | anitaarliss@comcast.net

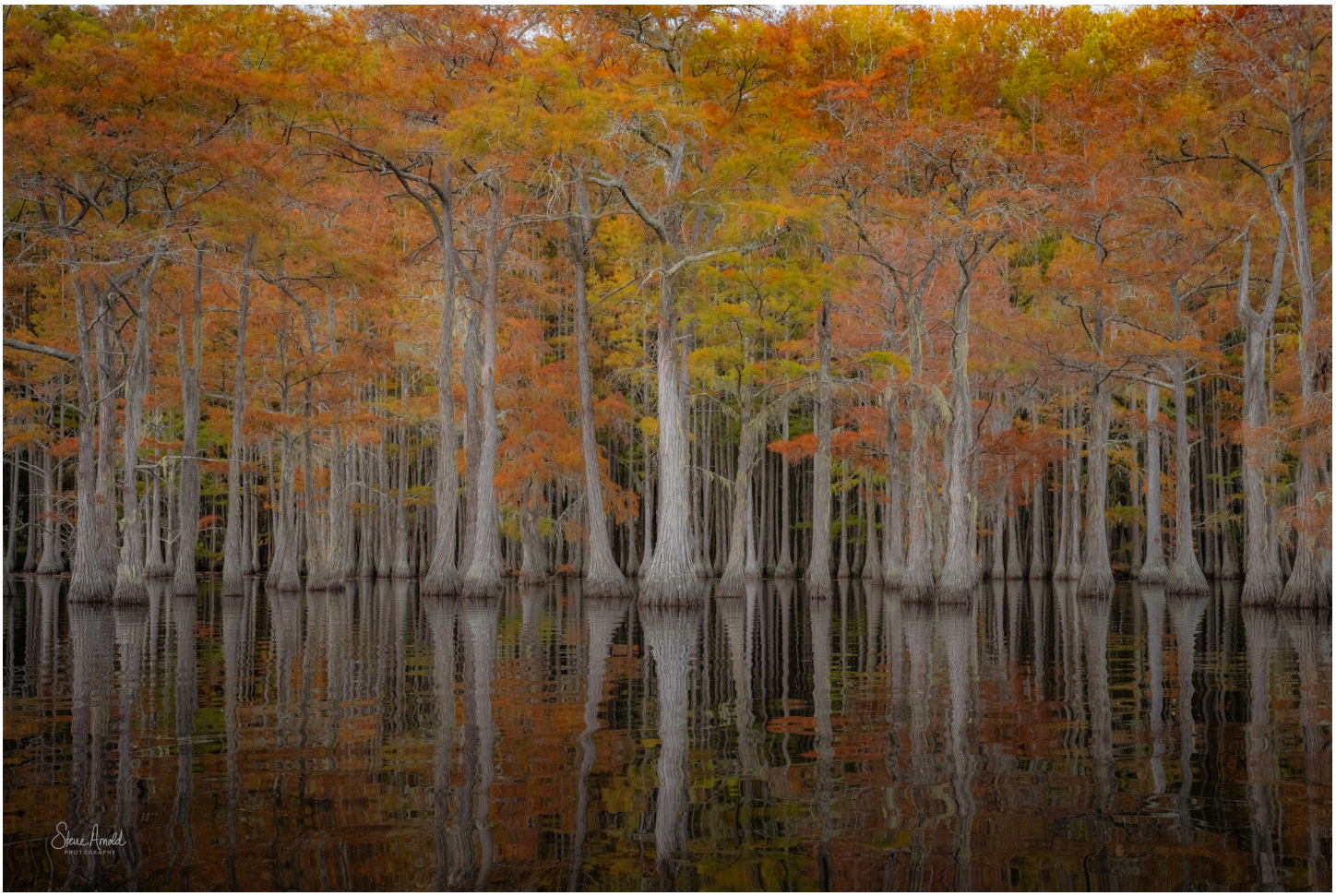

AUTUMN CYPRESS

Steve Arnold | Houston County | sc.arnold@gmail.com

TYBEE SUNRISE

Steve Arnold | Houston County | sc.arnold@gmail.com

FALLEN APPLES

Elizabeth Barne | Pickens County | pbelizabeth@yahoo.com

APPLE ORCHARD

Elizabeth Barne | Pickens County | pbelizabeth@yahoo.com

PATH TO JEKYLL'S DAWN

Scott Beahan | Pierce County | scott@shutterlyperfect.net

JEKYLL SUNRISE

Crystal Berry | Douglas County | crystal.y.berry@gmail.com

RAINY NIGHT IN ATLANTA

Crystal Berry | Douglas County | crystal.y.berry@gmail.com

TYBEE MARSH

Janet Blethen | Forsyth County | janet_blethen@hotmail.com

WHAT THE HAY!!

Janet Blethen | Forsyth County | janet_blethen@hotmail.com

OKEFENOKEE EVENING GLOW

Ingrid Bolton | Hall County | iwbolton@gmail.com

COOLING IN THE CREEK

Mary Busman | Fulton County | mjbusman@gmail.com

BRASSTOWN BALD SUNSET

Chris Cannon | Gwinnett County | s.chriscannon@gmail.com

BROOKS' MEADOW

Elizabeth Caperton | DeKalb County | ecaperton@me.com

OLMSTEAD PATH

Elizabeth Caperton | DeKalb County | ecaperton@me.com

SUNRISE AT THE FARM

Armando Chacon | Gwinnett County | chaconarm@hotmail.com

A PEACEFUL PLACE IN THE CITY

Darby Chism | Cobb County | darby.chism@att.net

HERE COMES THE SUN

Michelle Cornwall | Fulton County | mewmec@yahoo.com

UNDER THE STARS

Karen Cox | Coweta County | valcoxphotography@gmail.com

WILDFLOWER MEADOW

Lynn Daniels | Forsyth County | lynnart98@gmail.com

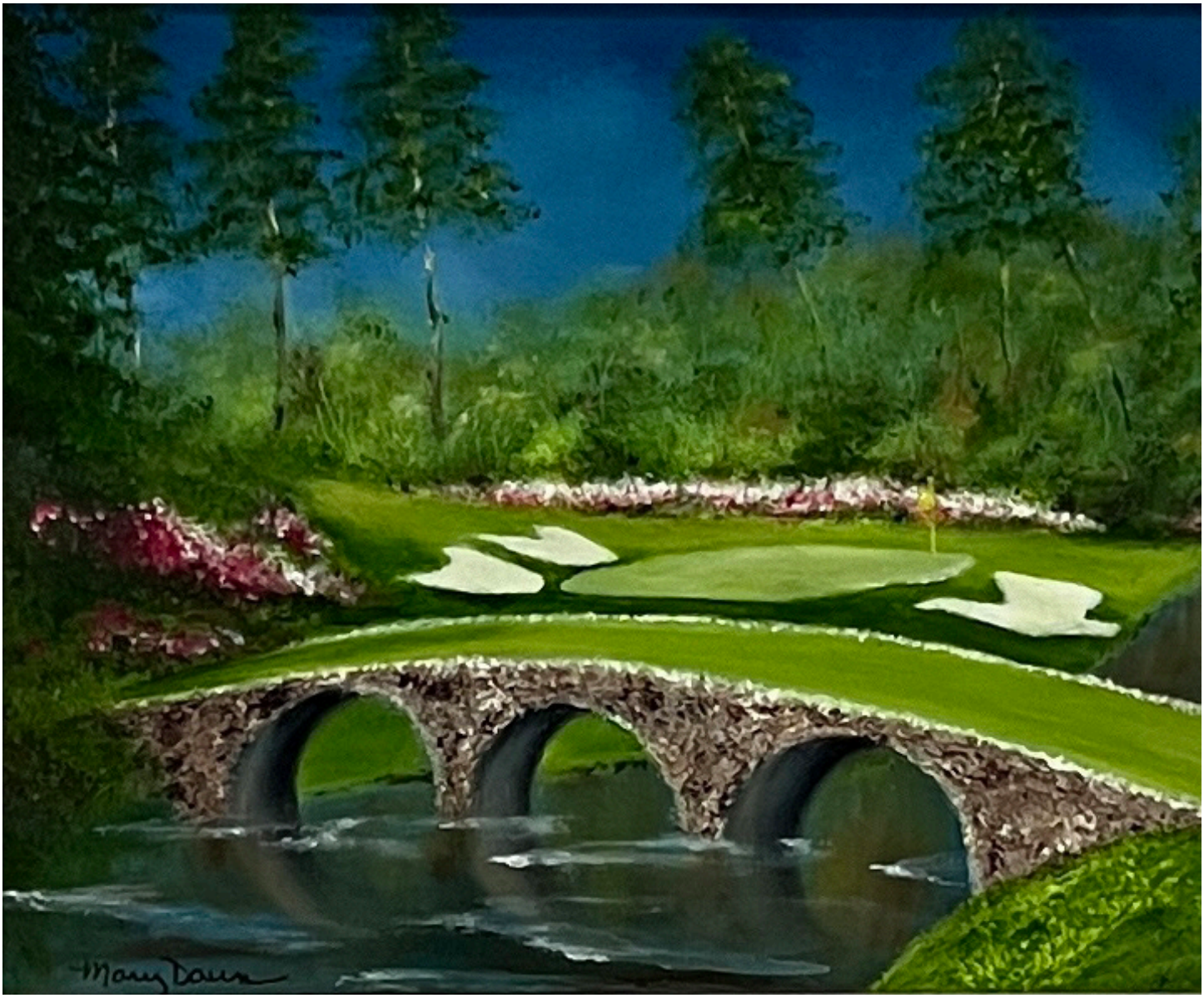

HOGAN BRIDGE AT AUGUSTA

Mary Daum | Carroll County | mary@marydaum.art

THROUGH THE TREES

Eric Dempsey | Floyd County | eric.david.dempsey@gmail.com

WINING IN DAHLONEGA

Jane Shaw Dewey | DeKalb County | janedshaw@gmail.com

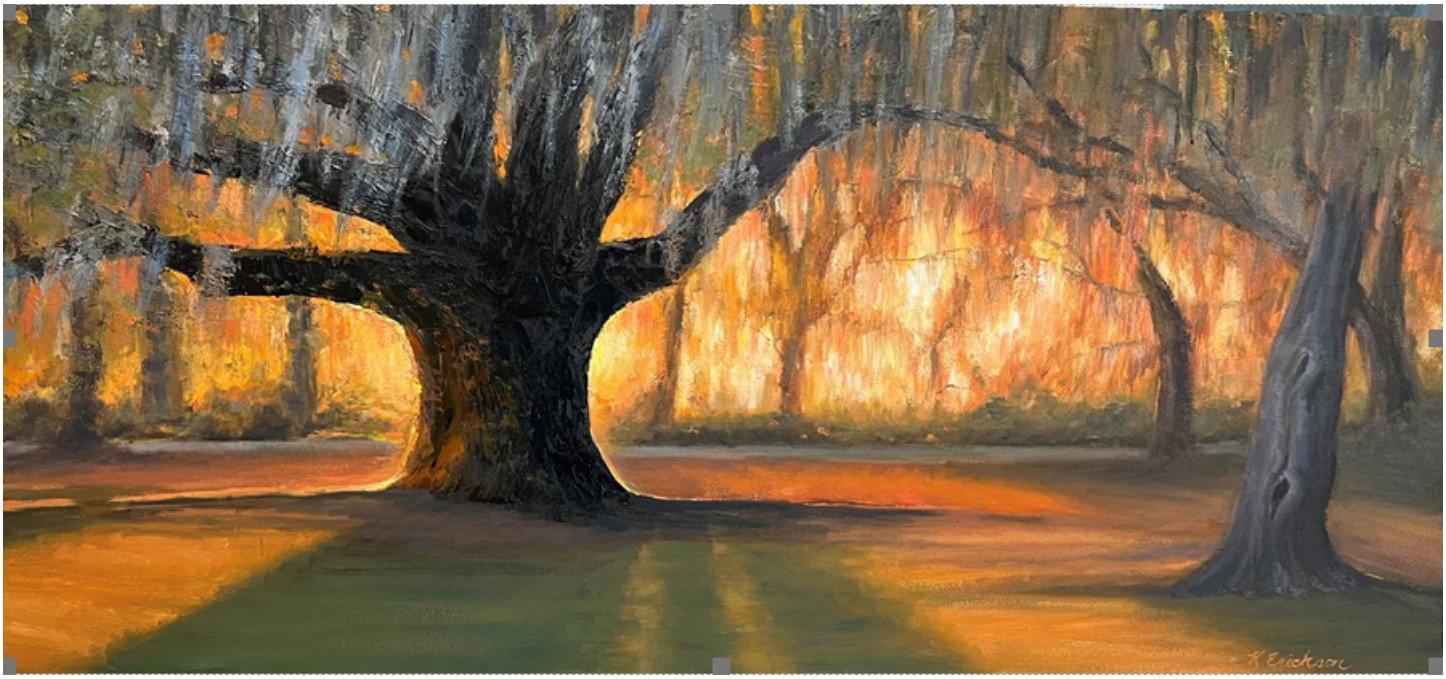

OLD SOUL SUNSET

Kathy Erickson | Fulton County | kterickson58@gmail.com

MADISON COUNTY BARN

Sharon Farkas | Hall County | sharonfar2@gmail.com

EAST BEACH SUNSET

Sharon Farkas | Hall County | sharonfar2@gmail.com

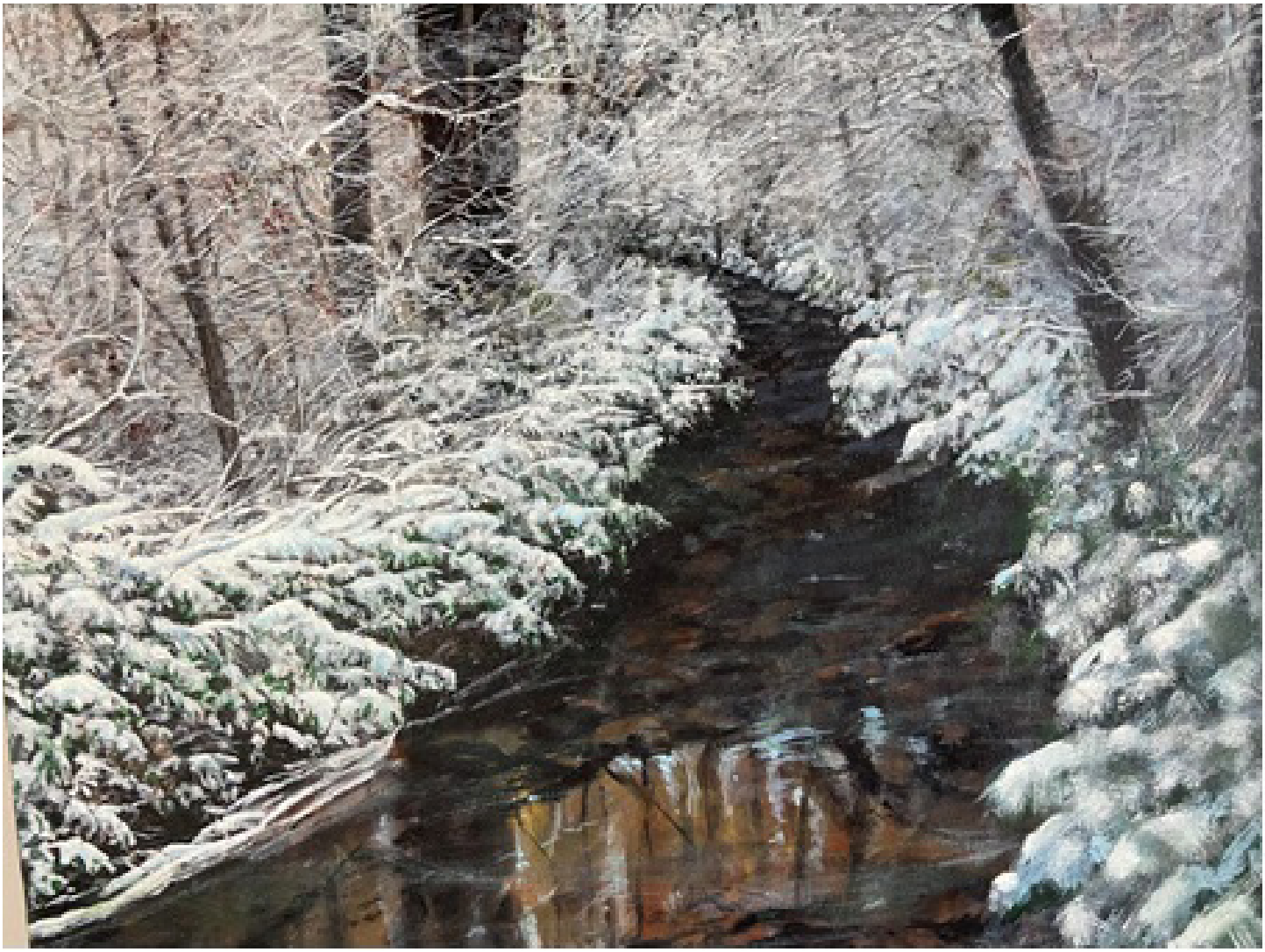

SNOW CREEK

Steve Farris | Douglas County | stevefarris25@gmail.com

SUNRISE ON THE OKEFENOKEE

Douglas Flor | Troup County | doug.flor@topflorcoaching.com

JENNY

Jim Forester | Fulton County | drjim@mindspring.com

SAVANNAH RIVER

Susan K. Friedland | Fulton County | skfriedland@gmail.com

PLACES I REMEMBER

Marsha Free | Gwinnett County | marshafree@gmail.com

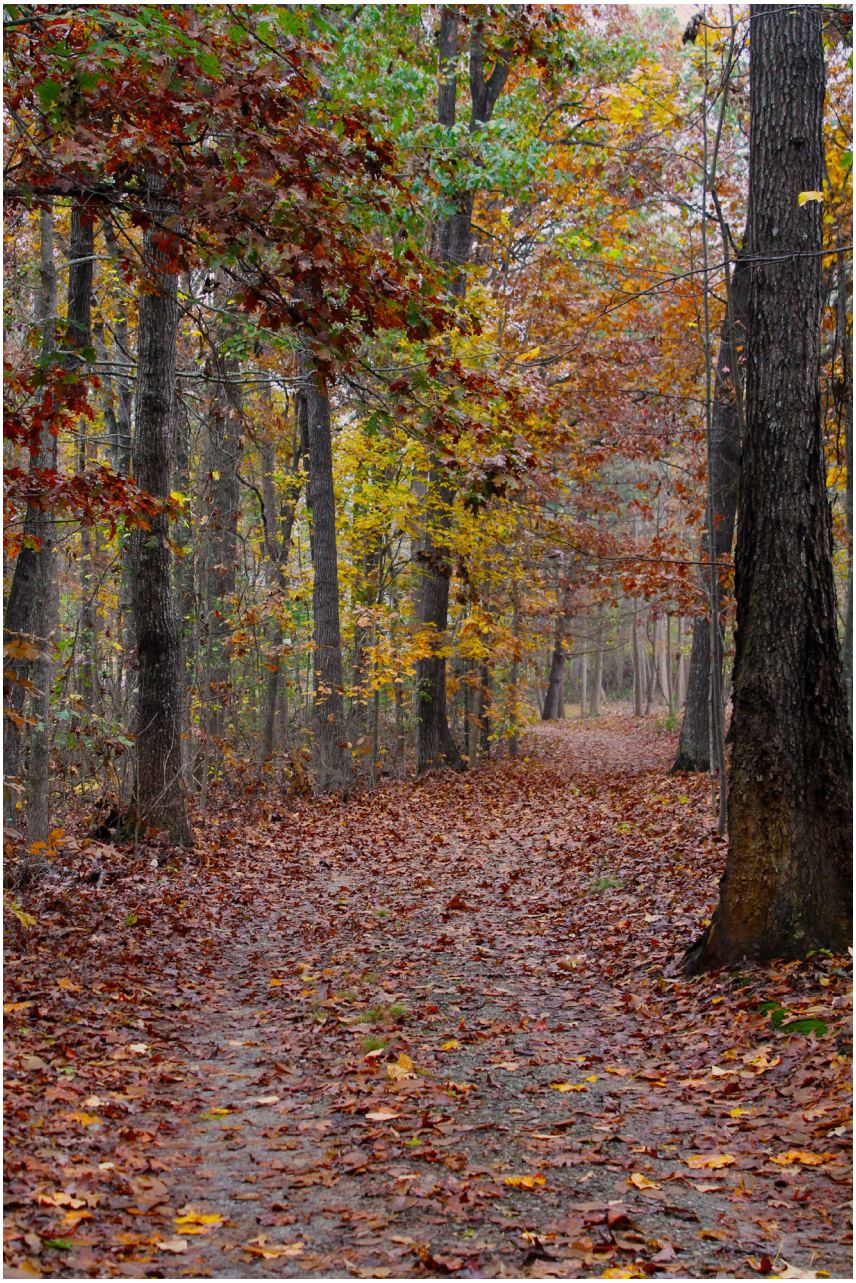

FALL DRIVE

Vicki Gladden | Hall County | vickigladden.vg@gmail.com

THE FINAL CAST

Lisa Gleim | Fulton County | lisa@lisagleimfineart.com

LAKEVIEW

Bert Grant | Forsyth County | trebster221@gmail.com

BEACH DUNES

Pat Harmeyer | Cobb County | pat@patharmeyerart.com

MARSH GRASS

Pat Harmeyer | Cobb County | pat@patharmeyerart.com

MORNING ON THE FARM

Karen Jenkins | Meriwether County | kar3nf8@gmail.com

GRANDVIEW SUMMER MORN

Robert Jorns | Jasper County | r.jorns11@gmail.com

EDGE OF THE WORLD

Diane Kirkland | Fulton County | dkirkland@dianekirklandphoto.com

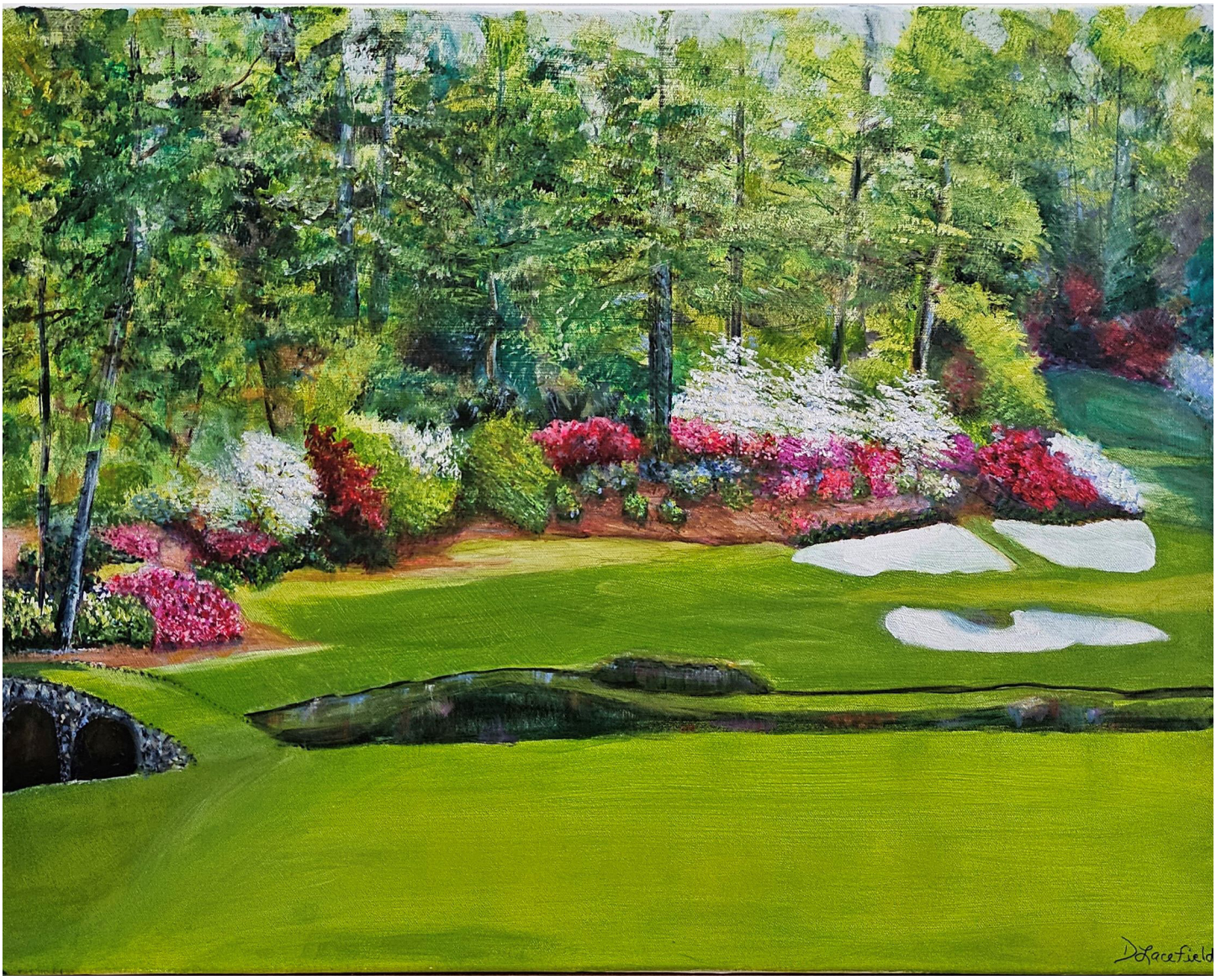

AUGUSTA NATIONAL GOLF COURSE HOLE 12 AT THE MASTERS

Dianne Lacefield | Forsyth County | dlacefield@gmail.com

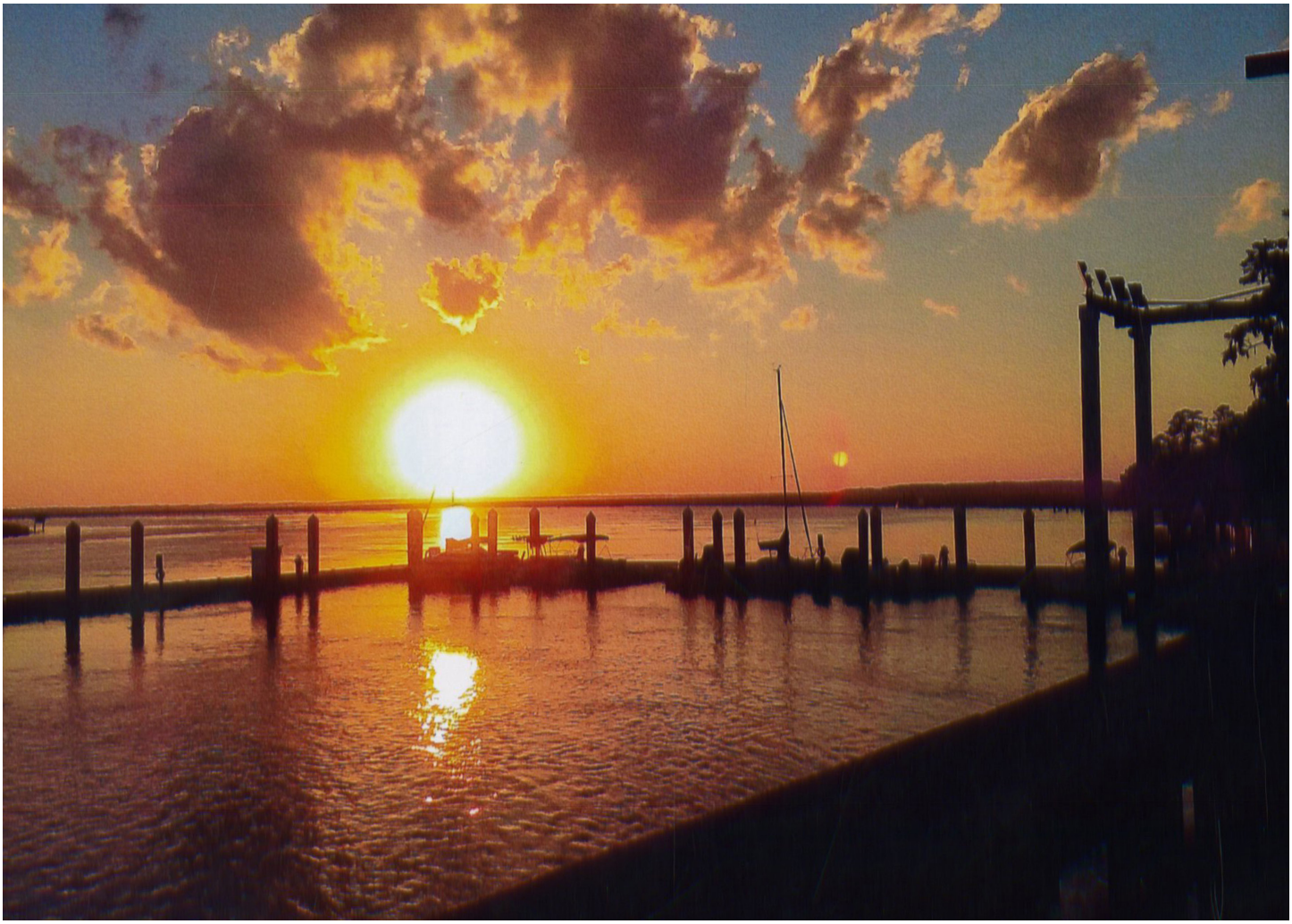

HIDDEN SAVANNAH COFFEE BLUFF MARINA

Odessa Lovett | Chatham County | u_gotta_lovett_ac@yahoo.com

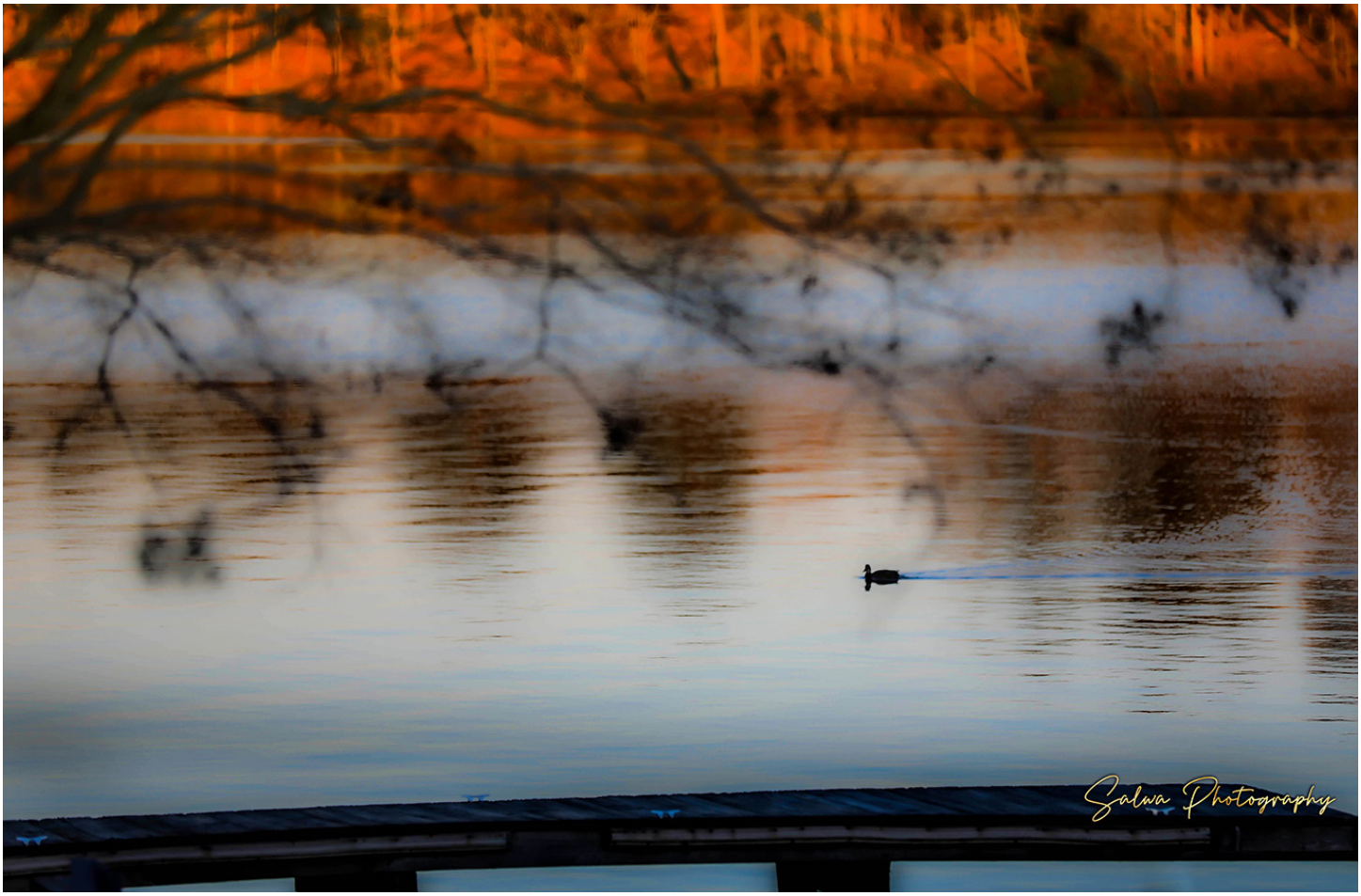

LAKE TOBESOFKEE SUNSET

Salwa Nashed | Bibb County | salwa02@cox.net

BROWN THRASHER WITH SPRING FLOWERS

Mahua Paul | Forsyth County | mahua.paul1@gmail.com

AROUND THE BEND

Susan Perry | Fayette County | snperry@bellsouth.net

PIKE'S PEACH

Susan Perry | Fayette County | snperry@bellsouth.net

ATLANTA BOTANICALS

Domini Re-Darling | Henry County | dominiredarling@ymail.com

REFLECTIONS & SHADOWS

Steven W. Shrader | McIntosh County | savannahsamphotography@yahoo.com

WASSAW MORNING

Steven W. Shrader | McIntosh County | savannahsamphotography@yahoo.com

ROSWELL FLYING CRANE

Michael VanPatten | Fulton County | michael@viewfinderarts.com

PLANTATION OAK, JEKYLL ISLAND, GEORGIA

David Veal | Putnam County | dbvimage@gmail.com

HEMMED COTTON

Susan Duke Waters | Polk County | artist@susandwaters.com

BABY COWS AT TORRANCE FARM

Jessica Whitehead | Baldwin County | jwhitehead461@gmail.com

FIRST SNOW

Don Yaun | Hall County | yaun.don@gmail.com

RAILROAD TRESTLE LUMBER CITY

Don Yaun | Hall County | yaun.don@gmail.com

CAMELLIA JAPONICA CLUSTERS

Debra Zumstein | Chatham County | debra@debrazumstein.com